

Dista Sales

Accelerate Conversions with
AI-powered Field Sales Automation.



Success Metrics

↑ 48%
Lead Allocation
& Actioning

↑ 32%
Sales Coverage
Enhancement

↑ 26%
Sales
Conversion

↑ 25%
Sales Reps
Productivity

55K+

Field Assets Managed

150K+

Leads Managed

40+

Customers

Lead Area Definition

Portfolio
Management

Lead Management

Forecast
Management

Sales Engagement

Beat
Planning

Report Drill Downs

Geo Hierarchy
Management

Mobile Office

Contextual Nudges

Incentive
Management

Route Optimization

Quota Management

Custom Reports

Call Logging

Team Overview

Sales Coaching

Custom Integrations

Virtual
Chat

Gamification

Throughput
Monitoring

Activity
Tracking

Leave
Management

Predictive
Analysis

Expense
Management

Territory
Management

Call Masking

Sales Rep
Audit Trail

Skillset Management



01

Smart Allocation Engine

Allocate timely leads as per skill sets, proximity, and with optimal routes

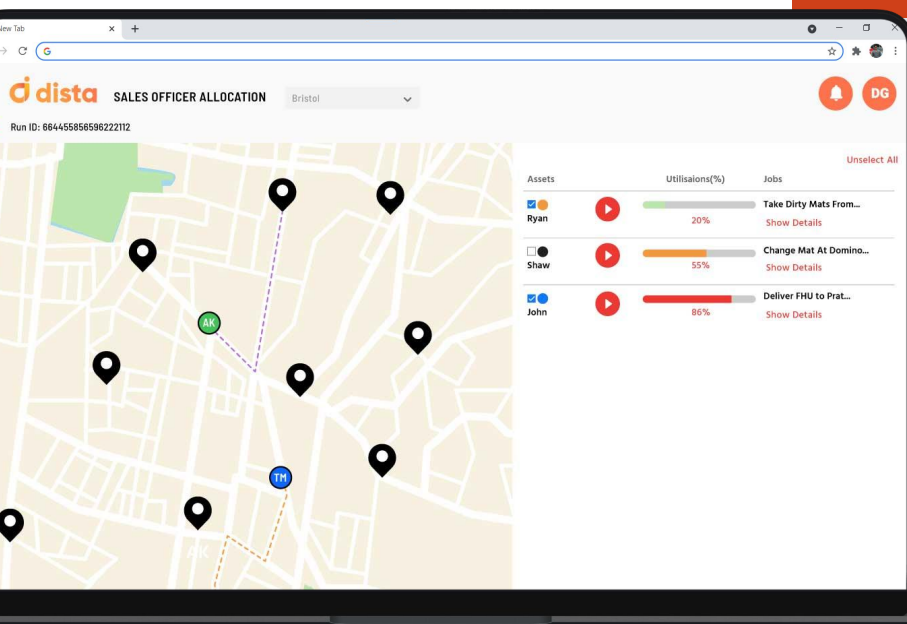

Key features

- Auto allocation of leads
- Routing management
- Skill set management
- Business rules defined lead allocation
- Proximity-based
- Manual allocation of leads
- Capacity Management

Optimize your sales resources to expand geographical coverage

02

Field Force Optimization

Key features

- Optimal resource planning
- Intelligent system suggestions
- Route optimization
- ETA details

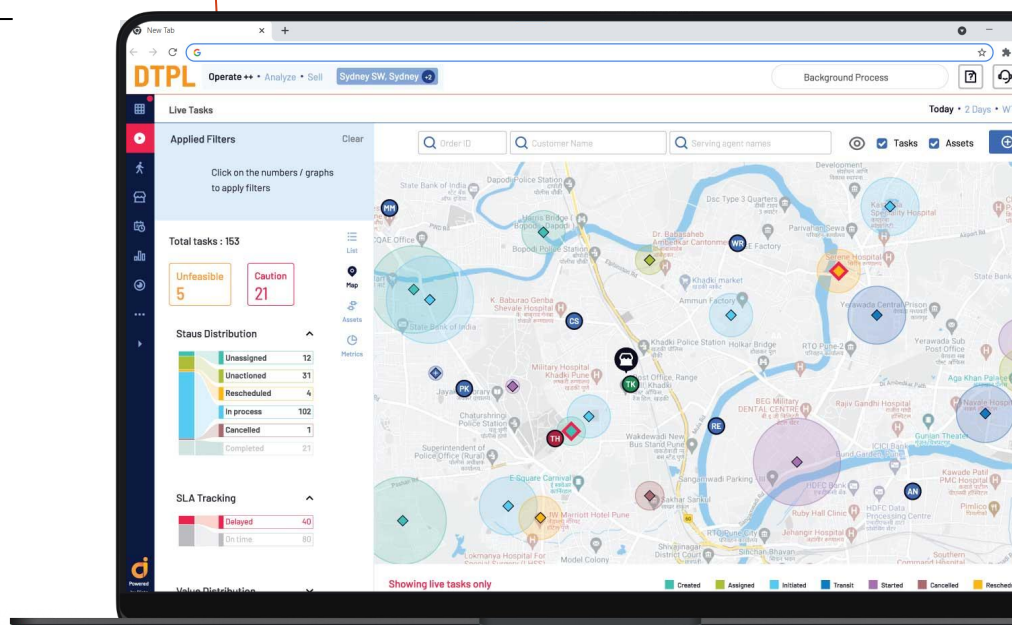

03

Real-time Insights

Analyze to take proactive measures and boost conversions

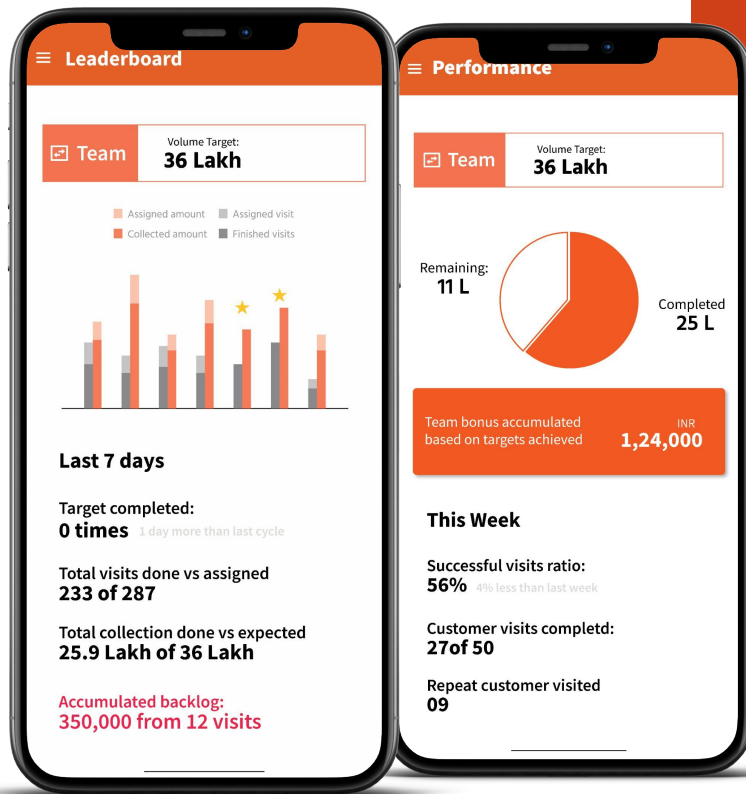

Key features

- Live field agents' updates
- Real-time team tracking
- Dynamic meeting updates
- Nearby leads update
- Live ETA updates

A complete on-the-go solution to manage all tasks and operations for field sales executives

04

Mobile Office

Key features

- Live status updates
- Team overview for sales managers
- Auto/Manual assignment and reassignment of leads
- Appointment scheduling and rescheduling
- Lead lifecycle management

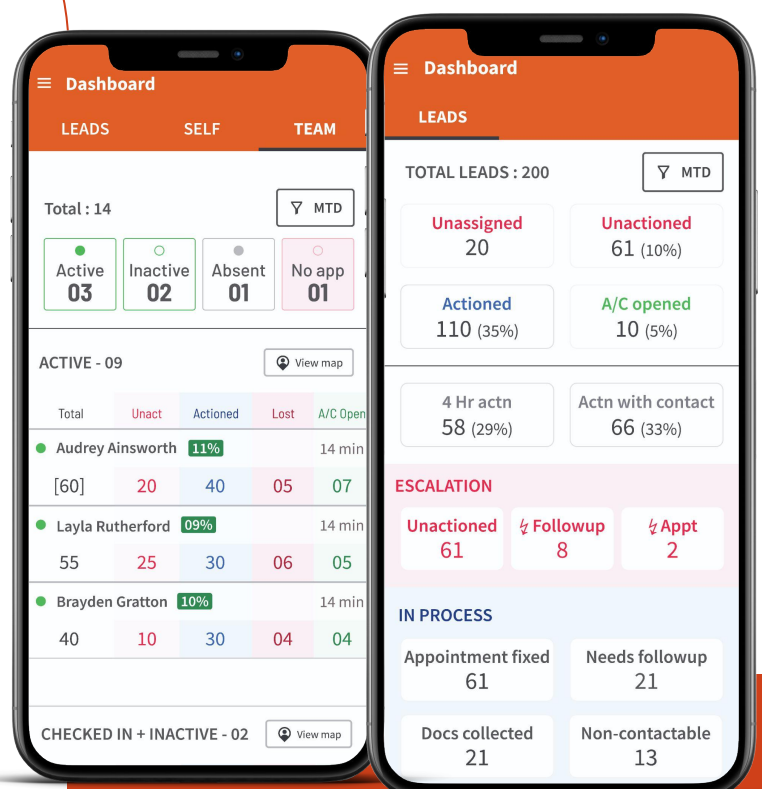

05

Route Optimization

Guide and track your field workforce through fastest and shortest routes

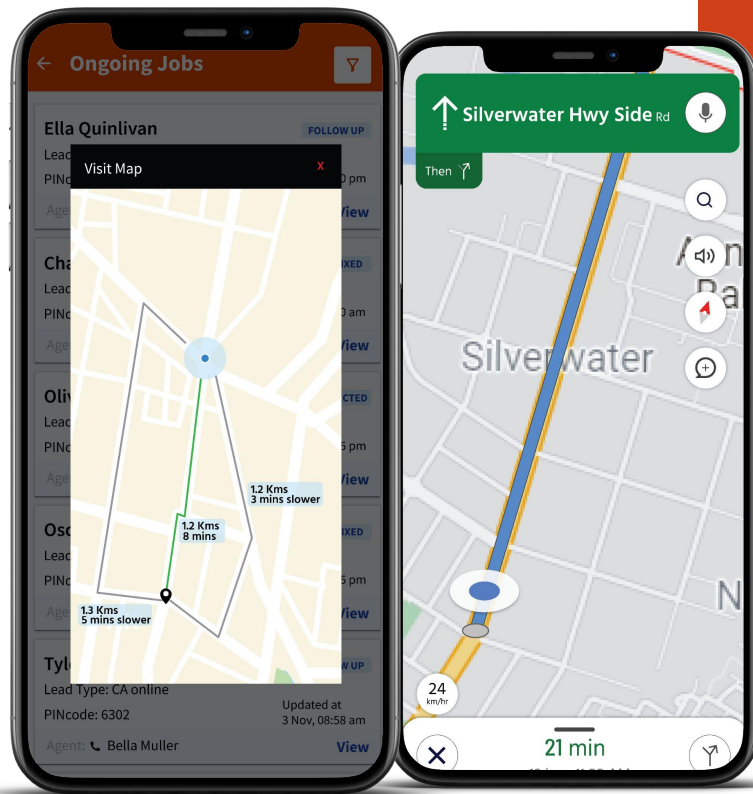

Key features

- Dynamic routing
- Live navigation
- ETA notifications

Identify patterns using AI/ML to define and refine business strategies and customer operations

06

Pattern Identification

Key features

- Contextual ML suggestions
- AI-recommendation engine
- Parse historical data
- Audit trails

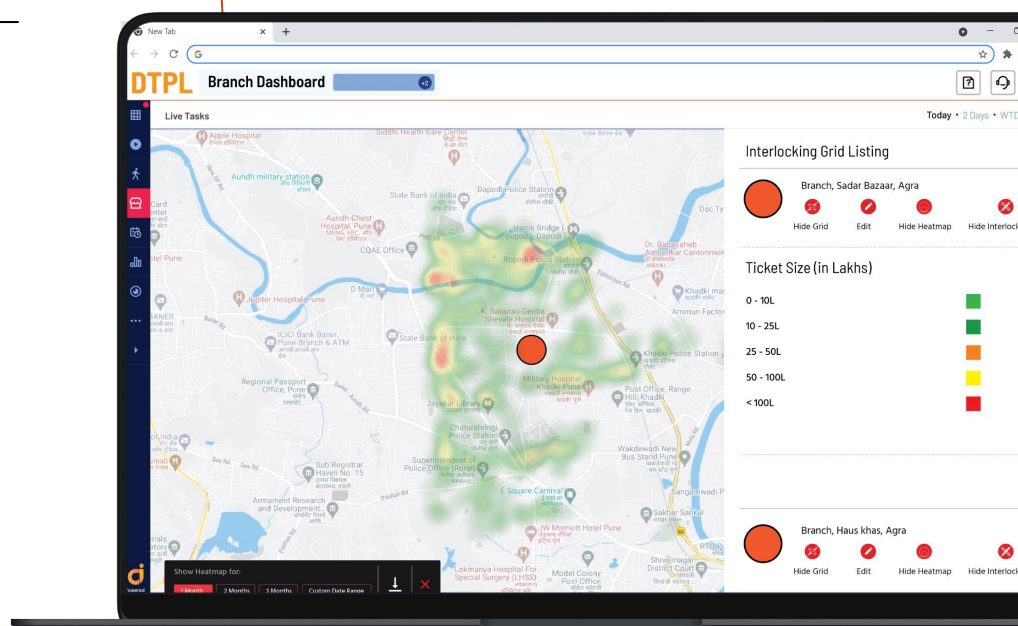

07

Call Logging and Masking

Ensure security for business and customer data

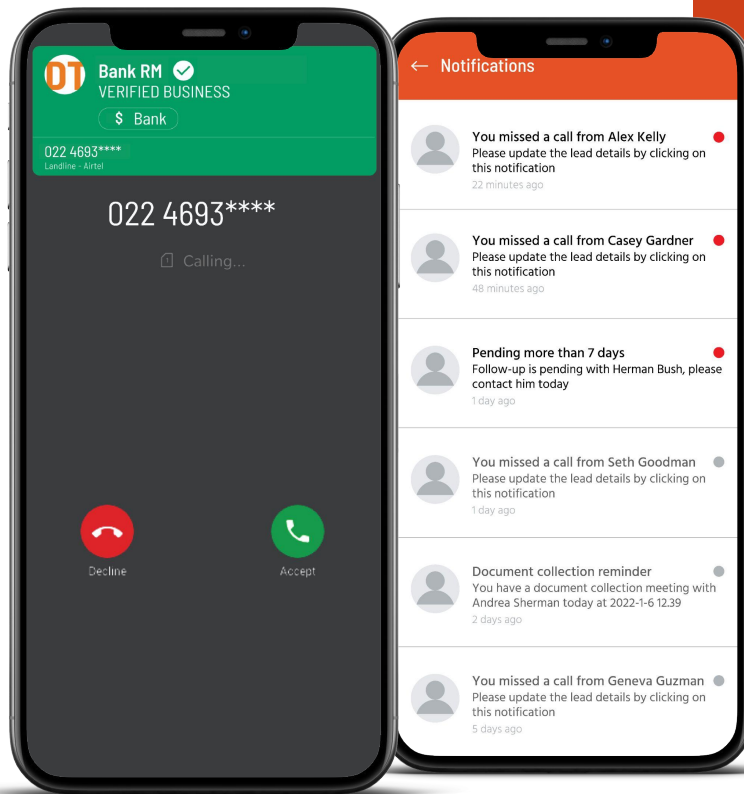

Key features

- Ensure security and privacy
- Communication visibility and logging
- Enhanced user experience
- Protect customer data
- Safeguard business phone numbers
- Missed call notifications

In-depth, contextual, and relevant insights for informed business decisions

08

Reports and Dashboards

Key features

- Customized reports
- Critical info snapshots
- Service area analysis
- Drill-down reports
- Role-based dashboards
- Smart Filters
- Real-time interactive dashboards

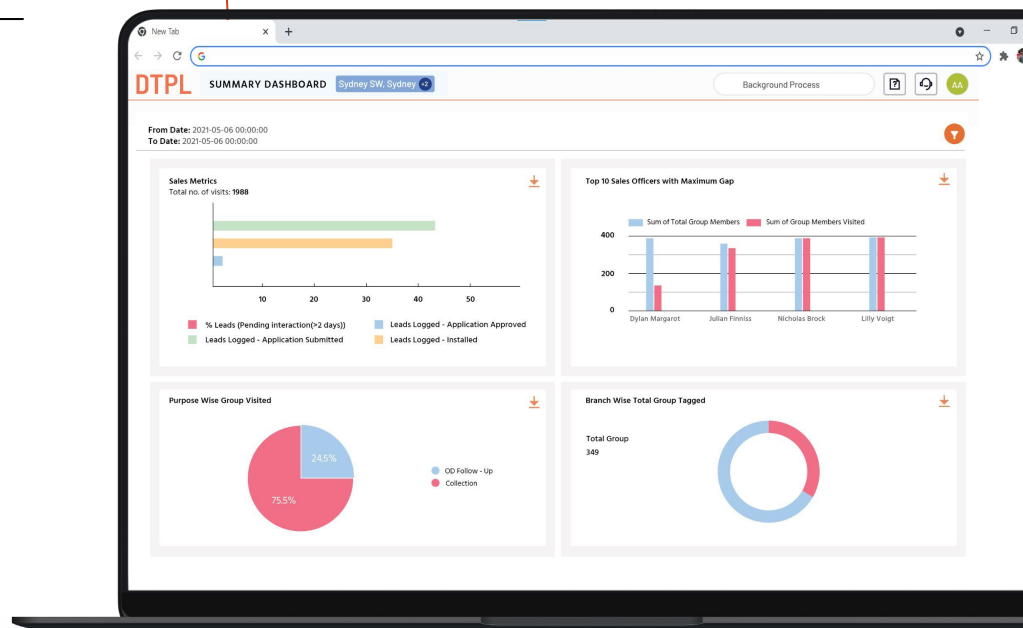

09

Lead Area Definition

Define your lead area for maximum business impact

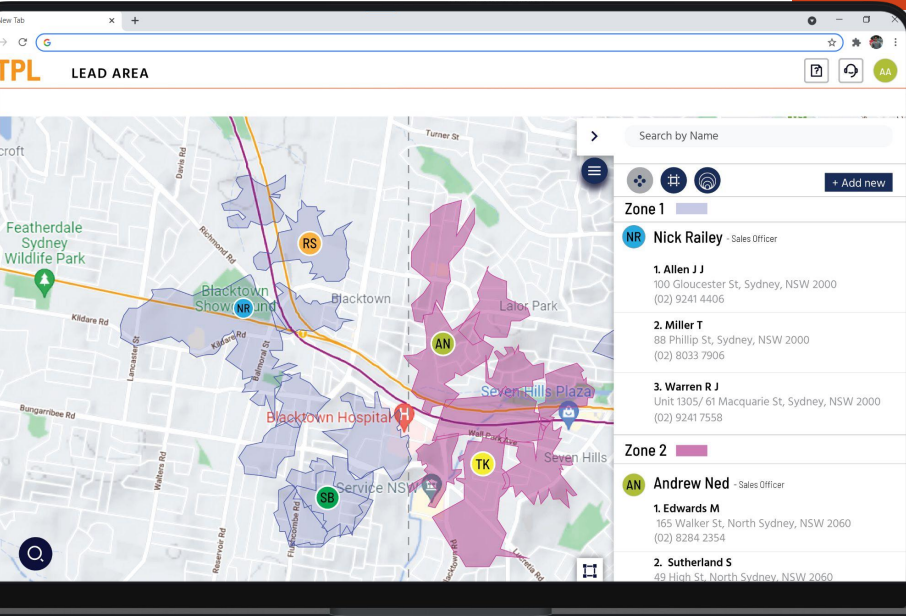

Key features

- Pincode mapping
- Auto and manual plotting to define lead areas
- Business expansion management
- Optimal resource planning
- Decongestion management

Define and assign access as per roles and responsibilities

10

Geo-hierarchy Management

Key features

- Protect sensitive data
- Get information to relevant functions
- Role-based access
- Define organizational hierarchy

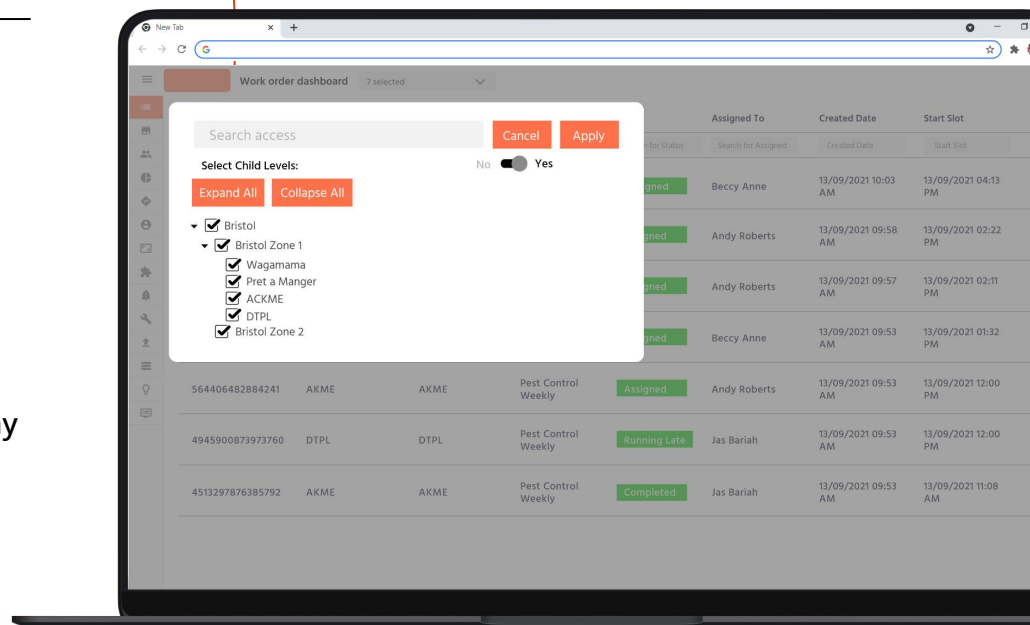

11

App Assistance

Leverage Dista Sales for all sales management operations



Key features

- Capture customer disposition
- Manage customer meetings
- Media upload
- Real-time nudges
- Calendar view

More Products from Dista



Dista **Service**



Dista **Deliver**



Dista **Insight**



Dista USA

16192 Coastal Highway,
Lewes,
Delaware - 19958, USA



+1 (747) 227 - 5342



Dista USA

103 Carnegie Center
Dr Suite 300,
Princeton,
NJ - 08540, USA



+1 (732) 391 - 7816



Dista India

601, Global Port, Baner,
Pashan-Sus Rd,
Pune - 411045, India



+91 - 8799921588



www.dista.ai

contact@dista.ai